NOTE:

PARCEL LINES ARE APPROXIMATE AND SHOWN FOR REFERENCE ONLY. ALL PROPERTY INFORMATION SHOWN ON PLANS WAS OBTAINED FROM MCLENNAN COUNTY GIS.

NOTE:

PARCEL LINES ARE APPROXIMATE AND SHOWN FOR REFERENCE ONLY. ALL PROPERTY INFORMATION SHOWN ON PLANS WAS OBTAINED FROM MCLENNAN COUNTY GIS.

MARK	REVISION	DATE

100997; USDA WATER SYSTEM IMPROVEMENTS - McLENNAN COUNTY, TEXAS

SHEET NAME:

EASEMENTS
STA 10+00 TO STA 37+80

PROJECT NAME:

LEROY-TOURS-GERALD WATER SUPPLY CORPORATION
USDA WATER SYSTEM IMPROVEMENTS

DRAWN BY:	nselmer
DESIGNED BY:	CDH
LATEST REVISION:	6/13/2024
KSA JOB NO.	100997

KSA
320 North St., Site 205
Hacker Valley, TX 76661
P. 936.317.1277
www.ksaeng.com

This document is released for the purpose of interim review under the authority of C. Daniel Hays, P.E., Lic. # 96630, on June 13, 2024. It is not to be used for construction, bidding, or permit purposes.

SEAL:
TBPE Firm Registration No. F-1356

SHEET NO.

C-701

\\KSA.NET\GATEWAY\PROJECTS\100997\008 CAD\30 SHEETS\02 CIVIL\ 100997-C-PP-EASEMENTS-001A.DWG | STA 10+00-37+80 | 6/13/2024 - 9:45 AM - LAST SAVED BY: NSELMER

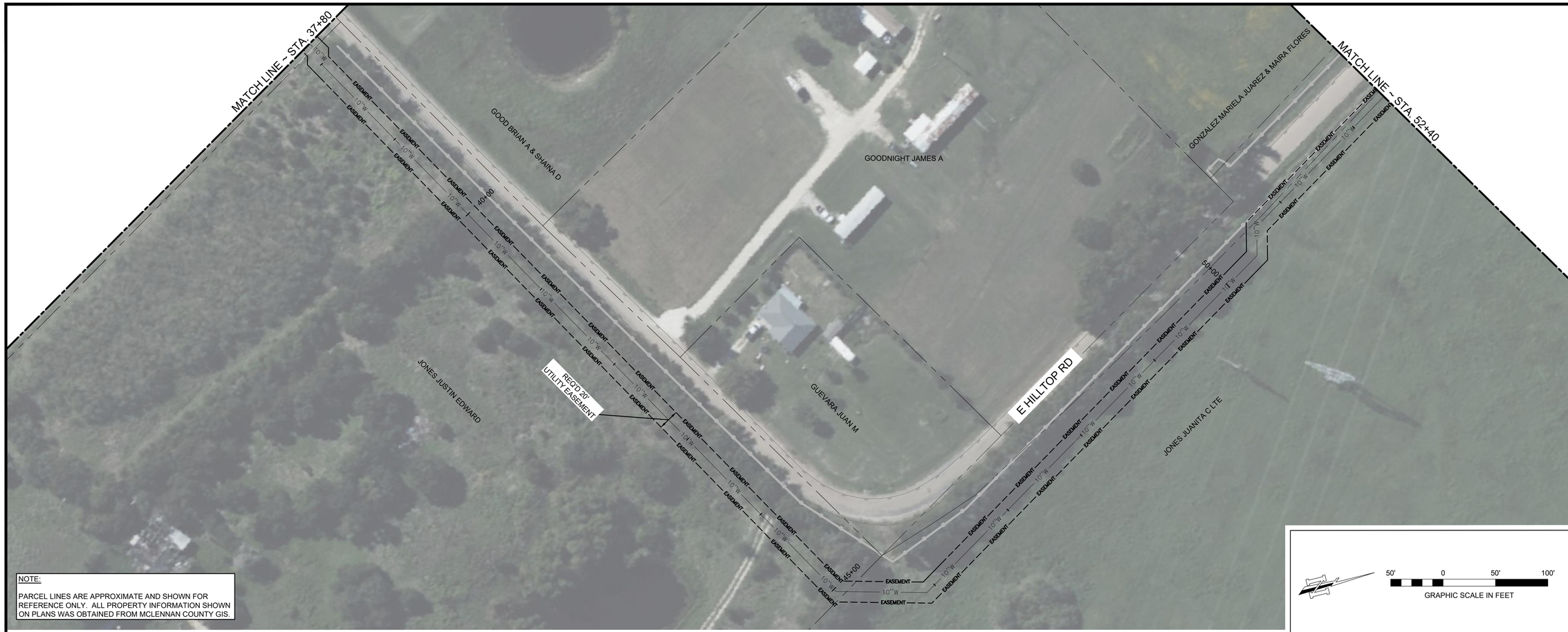

NOTE:

PARCEL LINES ARE APPROXIMATE AND SHOWN FOR REFERENCE ONLY. ALL PROPERTY INFORMATION SHOWN ON PLANS WAS OBTAINED FROM MCLENNAN COUNTY GIS.

50' 0 50' 100'

GRAPHIC SCALE IN FEET

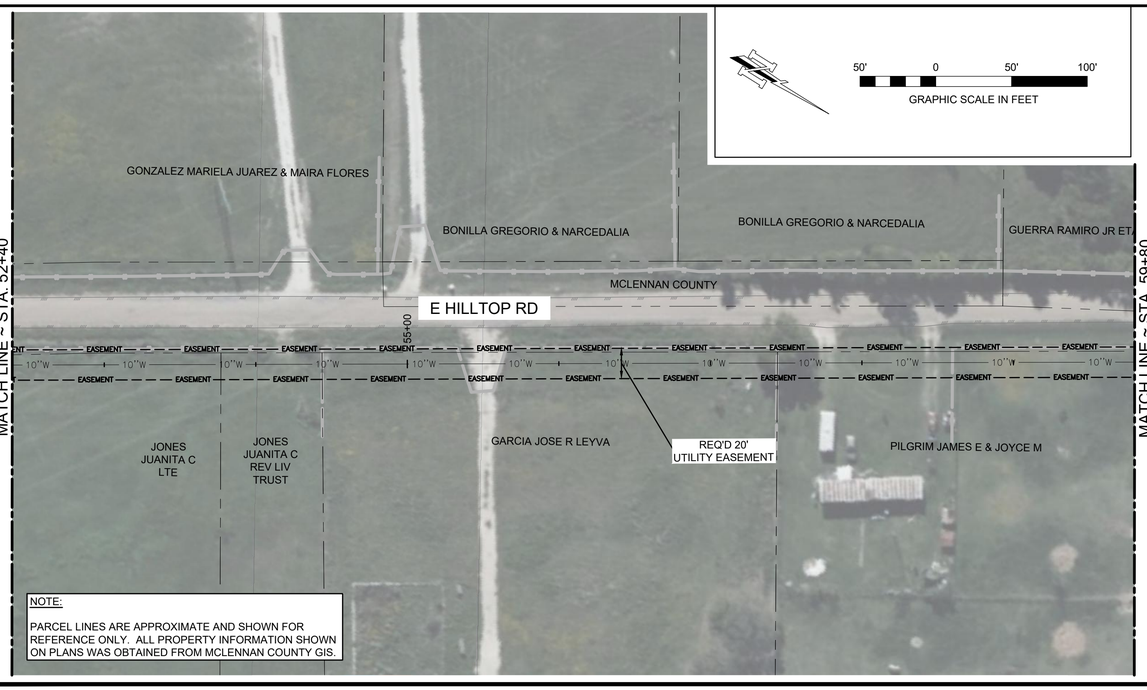

NOTE:

PARCEL LINES ARE APPROXIMATE AND SHOWN FOR REFERENCE ONLY. ALL PROPERTY INFORMATION SHOWN ON PLANS WAS OBTAINED FROM MCLENNAN COUNTY GIS.

50' 0 50' 100'

GRAPHIC SCALE IN FEET

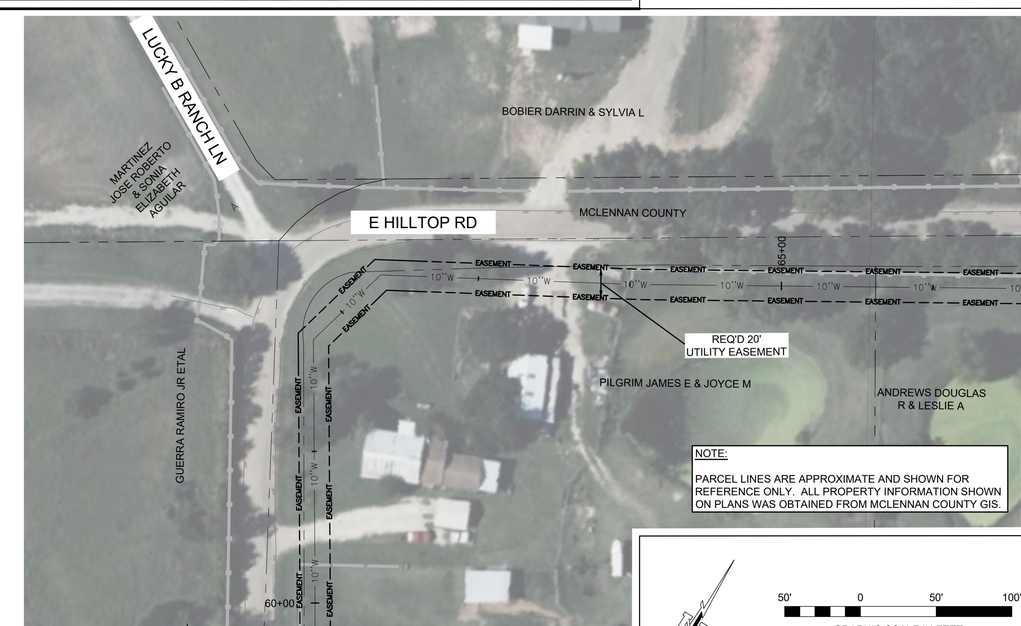

NOTE:

PARCEL LINES ARE APPROXIMATE AND SHOWN FOR REFERENCE ONLY. ALL PROPERTY INFORMATION SHOWN ON PLANS WAS OBTAINED FROM MCLENNAN COUNTY GIS.

50' 0 50' 100'

GRAPHIC SCALE IN FEET

MARK	REVISION	DATE

SHEET NAME:

EASEMENTS
STA 37+80 TO STA 66+60

PROJECT NAME:

LEROY-TOURS-GERALD WATER SUPPLY CORPORATION
USDA WATER SYSTEM IMPROVEMENTS

100997: USDA WATER SYSTEM IMPROVEMENTS - McLENNAN COUNTY, TEXAS

DRAWN BY:	nselmer
DESIGNED BY:	CDH
LATEST REVISION:	6/13/2024
KSA JOB NO.:	100997

KSA
320 North St., Ste 205
Nacogdoches, TX 75961
936.317.3277
www.ksaeng.com

This document is released for the purpose of interim review under the authority of C. Daniel Hays, P.E., Lic. # 96630, on June 13, 2024. It is not to be used for construction, bidding, or permit purposes.

SEAL:
TBPE Firm Registration No. F-1356

SHEET NO.

C-702

\\KSA.NET\GATEWAY\PROJECTS\100997\008 CAD\30 SHEETS\02 CIVIL\ 100997-C-PP-EASEMENTS-001A.DWG | STA 37+80-66+60 | 6/13/2024 - 9:20 AM - LAST SAVED BY: NSELMER

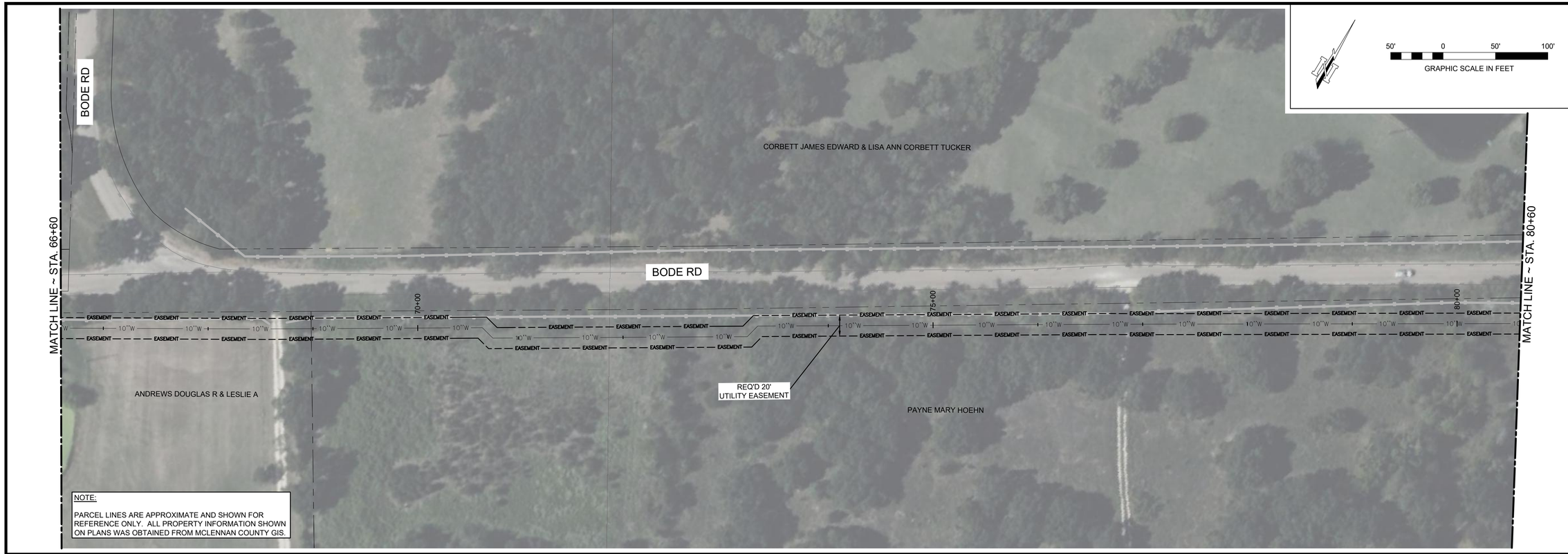

NOTE:

PARCEL LINES ARE APPROXIMATE AND SHOWN FOR REFERENCE ONLY. ALL PROPERTY INFORMATION SHOWN ON PLANS WAS OBTAINED FROM MCLENNAN COUNTY GIS.

NOTE:

PARCEL LINES ARE APPROXIMATE AND SHOWN FOR REFERENCE ONLY. ALL PROPERTY INFORMATION SHOWN ON PLANS WAS OBTAINED FROM MCLENNAN COUNTY GIS.

MARK	REVISION	DATE

100997: USDA WATER SYSTEM IMPROVEMENTS - McLENNAN COUNTY, TEXAS

SHEET NAME:

EASEMENTS
STA 66+60 TO STA 94+80

PROJECT NAME:

LEROY-TOURS-GERALD WATER SUPPLY CORPORATION
USDA WATER SYSTEM IMPROVEMENTS

DRAWN BY:	nselmer
DESIGNED BY:	CDH
LATEST REVISION:	6/13/2024
KSA JOB NO.	100997

KSA
320 North St., Ste 205
Hacksberry, TX 76061
P. 936.317.3277
www.ksaeng.com

This document is released for the purpose of interim review under the authority of C. Daniel Hays, P.E., Lic. # 96630, on June 13, 2024. It is not to be used for construction, bidding, or permit purposes.

SEAL:
TBPE Firm Registration No. F-1356

SHEET NO.

C-703

\\KSA.NET\GATEWAY\PROJECTS\100997\008 CAD\09 SHEETS\02 CIVIL\ 100997-C-PP-EASEMENTS-001A.DWG | STA 66+60-94+80 | 6/13/2024 - 9:21 AM - LAST SAVED BY: NSELMER

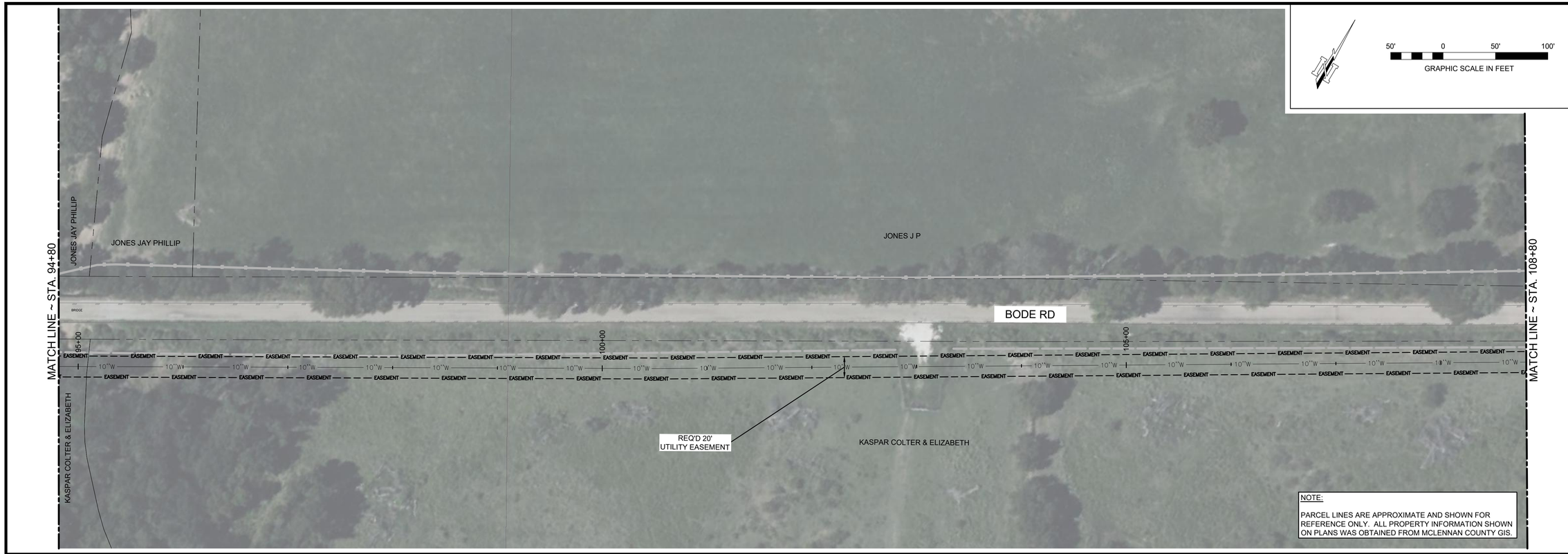

NOTE:

PARCEL LINES ARE APPROXIMATE AND SHOWN FOR REFERENCE ONLY. ALL PROPERTY INFORMATION SHOWN ON PLANS WAS OBTAINED FROM MCLENNAN COUNTY GIS.

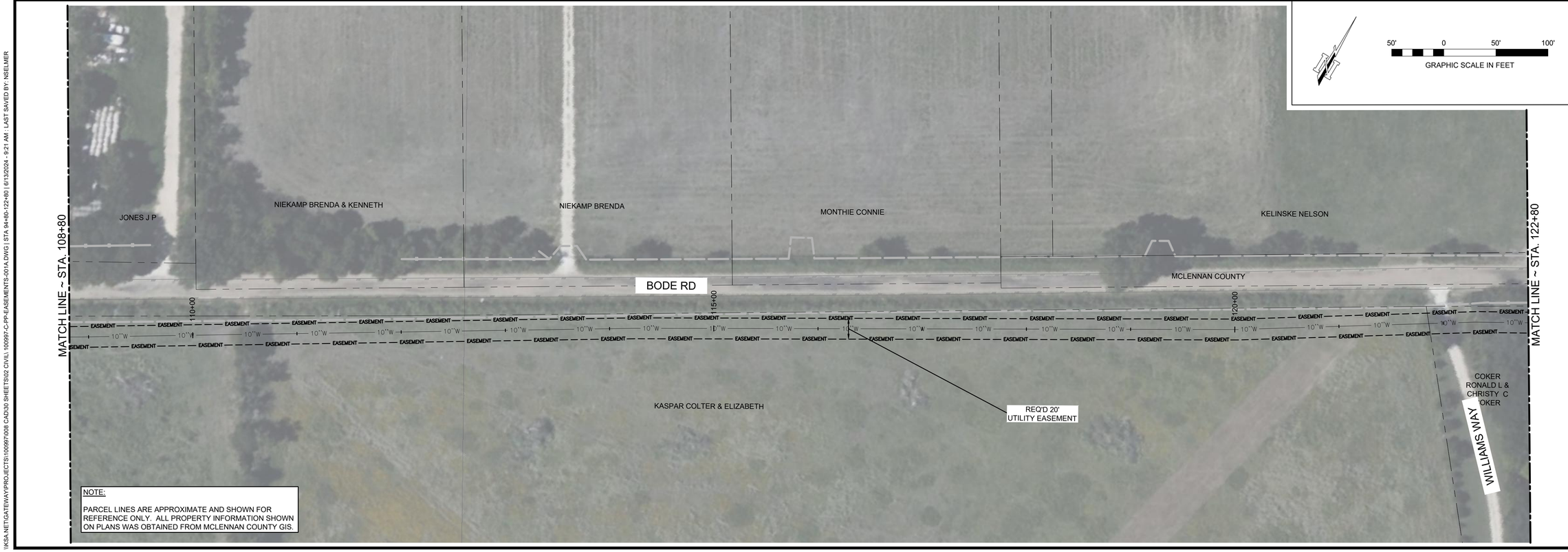

NOTE:

PARCEL LINES ARE APPROXIMATE AND SHOWN FOR REFERENCE ONLY. ALL PROPERTY INFORMATION SHOWN ON PLANS WAS OBTAINED FROM MCLENNAN COUNTY GIS.

MARK	REVISION	DATE

EASEMENTS
STA 94+80 TO STA 122+80

SHEET NAME:

100997: USDA WATER SYSTEM IMPROVEMENTS - McLENNAN COUNTY, TEXAS

LEROY-TOURS-GERALD WATER SUPPLY CORPORATION
USDA WATER SYSTEM IMPROVEMENTS

PROJECT NAME:

DRAWN BY:	nselmer
DESIGNED BY:	CDH
LATEST REVISION:	6/13/2024
KSA JOB NO.	100997

KSA
320 North St., Site 205
Hacienda Heights, CA 91745
T. 936.317.3277
www.ksaeng.com

This document is released for the purpose of interim review under the authority of C. Daniel Hays, P.E., Lic. # 96630, on June 13, 2024. It is not to be used for construction, bidding, or permit purposes.

SEAL:
TBPE Firm Registration No. F-1356

SHEET NO.

C-704

\\KSA.NET\GATEWAY\PROJECTS\100997\008 CAD\03 SHEETS\02 CIVIL\ 100997-C-PP-EASEMENTS-001A.DWG | STA 94+80-122+80 | 6/13/2024 - 9:21 AM - LAST SAVED BY: NSELMER

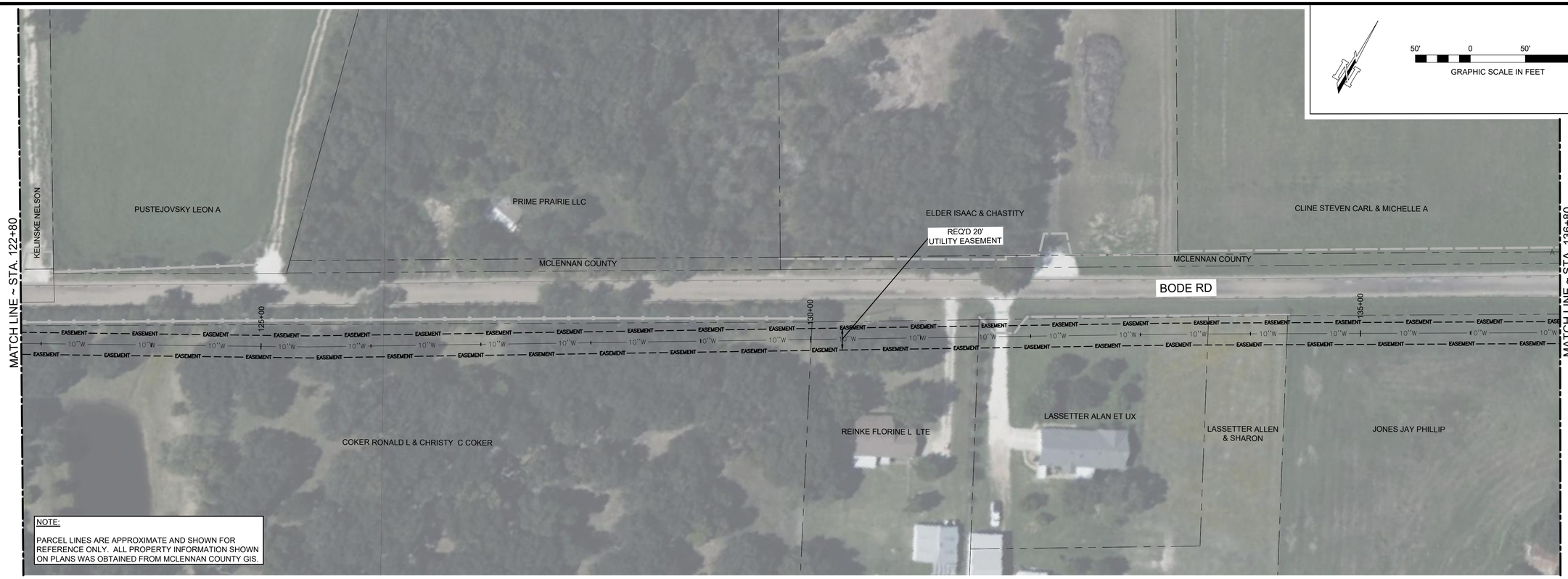

NOTE:

PARCEL LINES ARE APPROXIMATE AND SHOWN FOR REFERENCE ONLY. ALL PROPERTY INFORMATION SHOWN ON PLANS WAS OBTAINED FROM MCLENNAN COUNTY GIS.

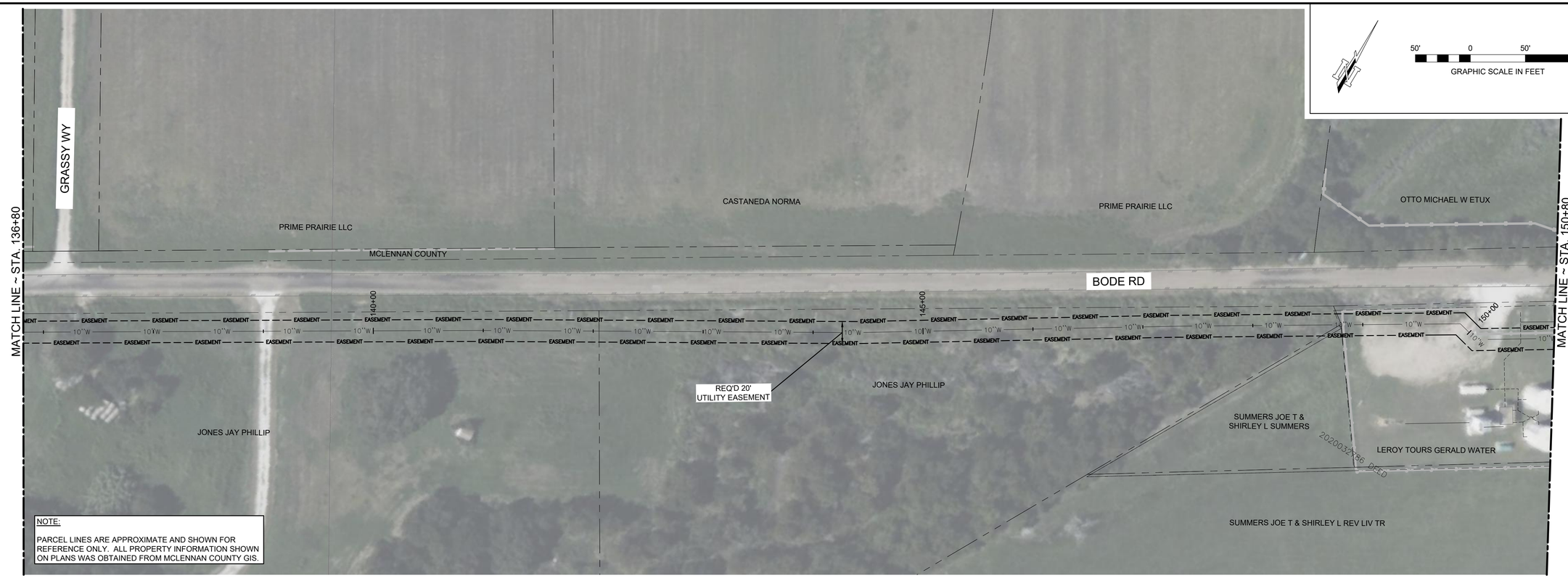

NOTE:

PARCEL LINES ARE APPROXIMATE AND SHOWN FOR REFERENCE ONLY. ALL PROPERTY INFORMATION SHOWN ON PLANS WAS OBTAINED FROM MCLENNAN COUNTY GIS.

MARK	REVISION	DATE

EASEMENTS
STA 122+80 TO STA 150+80

SHEET NAME:

100997; USDA WATER SYSTEM IMPROVEMENTS - McLENNAN COUNTY, TEXAS

LEROY-TOURS-GERALD WATER SUPPLY CORPORATION
USDA WATER SYSTEM IMPROVEMENTS

PROJECT NAME:

DRAWN BY:	nselmer
DESIGNED BY:	CDH
LATEST REVISION:	6/13/2024
KSA JOB NO.	100997

KSA
320 North St., Site 205
Hacienda Heights, CA 91745
P. 936.317.1277
www.ksaeng.com

This document is released for the purpose of interim review under the authority of C. Daniel Hays, P.E., Lic. # 96630, on June 13, 2024. It is not to be used for construction, bidding, or permit purposes.

SEAL:
TBPE Firm Registration No. F-1356

SHEET NO.
C-705

\\KSA.NET\GATEWAY\PROJECTS\100997\008 CAD\30 SHEETS\02 CIVIL\ 100997-C-PP-EASEMENTS-001A.DWG | STA 122+80-150+80 | 6/13/2024 - 9:21 AM : LAST SAVED BY: NSELMER

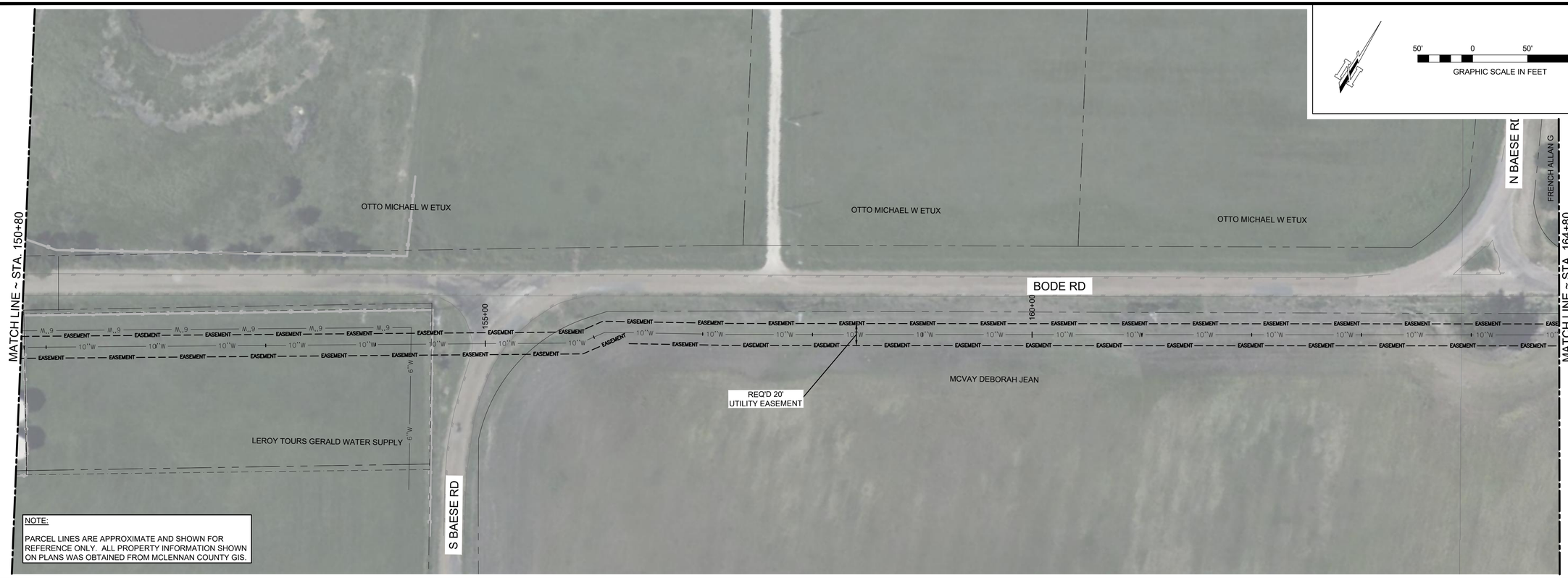

NOTE:

PARCEL LINES ARE APPROXIMATE AND SHOWN FOR REFERENCE ONLY. ALL PROPERTY INFORMATION SHOWN ON PLANS WAS OBTAINED FROM MCLENNAN COUNTY GIS.

NOTE:

PARCEL LINES ARE APPROXIMATE AND SHOWN FOR REFERENCE ONLY. ALL PROPERTY INFORMATION SHOWN ON PLANS WAS OBTAINED FROM MCLENNAN COUNTY GIS.

MARK	REVISION	DATE

100997: USDA WATER SYSTEM IMPROVEMENTS - McLENNAN COUNTY, TEXAS

SHEET NAME:

EASEMENTS
STA 150+80 TO STA 178+80

PROJECT NAME:

LEROY-TOURS-GERALD WATER SUPPLY CORPORATION
USDA WATER SYSTEM IMPROVEMENTS

DRAWN BY:	nselmer
DESIGNED BY:	CDH
LATEST REVISION:	6/13/2024
KSA JOB NO.	100997

KSA
320 North St., Site 205
Hacienda Heights, CA 91745
P. 936.317.3237
www.ksaeng.com

This document is released for the purpose of interim review under the authority of C. Daniel Hays, P.E., Lic. # 96630, on June 13, 2024. It is not to be used for construction, bidding, or permit purposes.

SEAL:
TBPE Firm Registration No. F-1356

SHEET NO.

C-706

\\KSA.NET\GATEWAY\PROJECTS\100997\008 CAD\30 SHEETS\02 CIVIL\ 100997-C-PP-EASEMENTS-002.DWG | STA 150+80-178+80 | 6/13/2024 - 9:21 AM - LAST SAVED BY: NSELMER

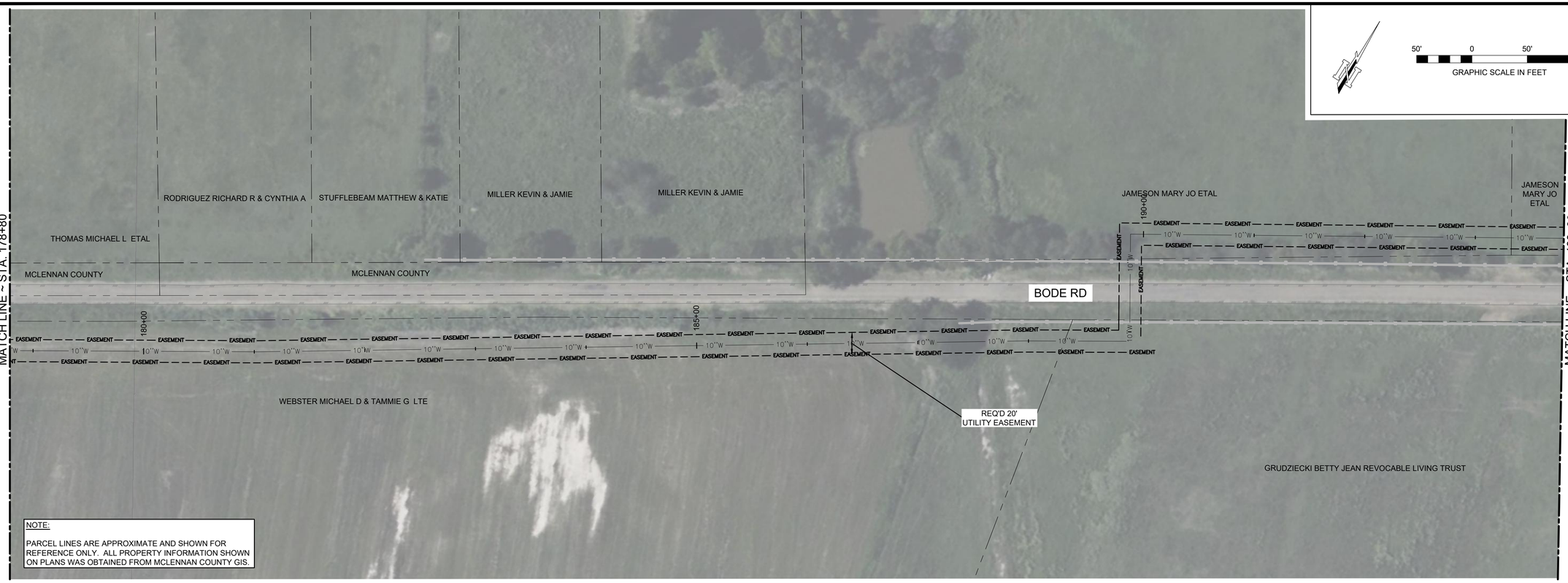

NOTE:

PARCEL LINES ARE APPROXIMATE AND SHOWN FOR REFERENCE ONLY. ALL PROPERTY INFORMATION SHOWN ON PLANS WAS OBTAINED FROM MCLENNAN COUNTY GIS.

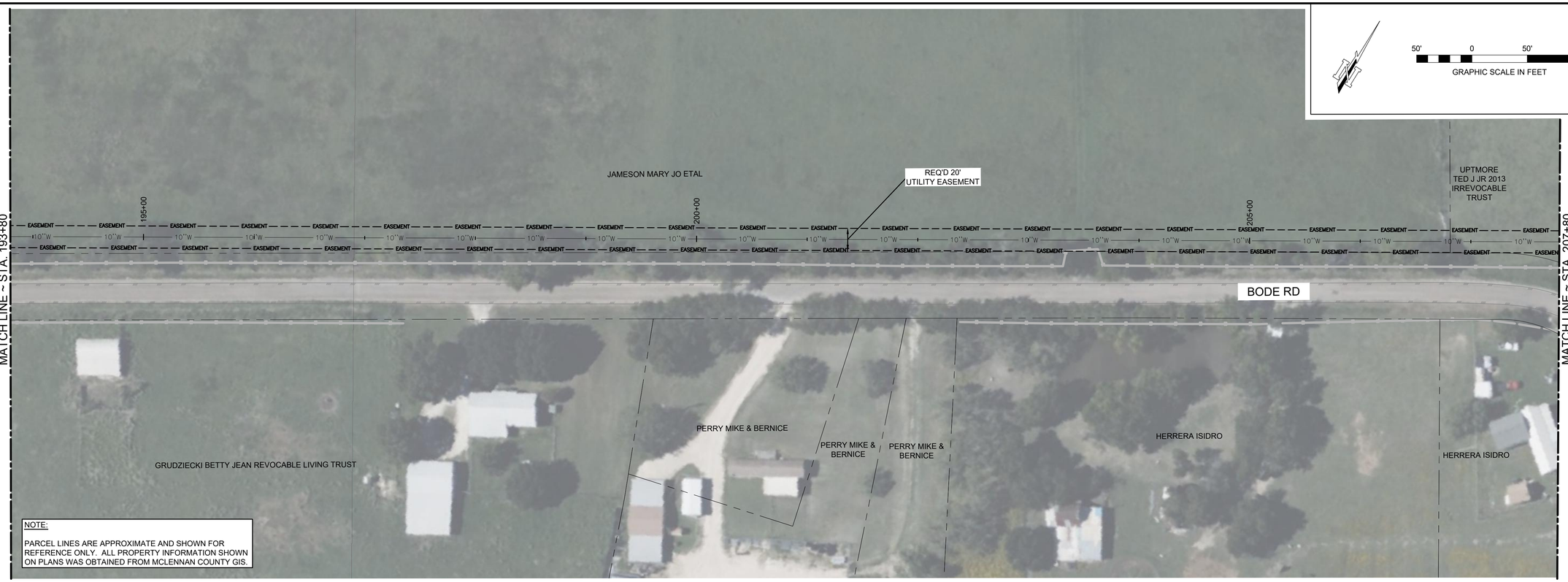

NOTE:

PARCEL LINES ARE APPROXIMATE AND SHOWN FOR REFERENCE ONLY. ALL PROPERTY INFORMATION SHOWN ON PLANS WAS OBTAINED FROM MCLENNAN COUNTY GIS.

MARK	REVISION	DATE

EASEMENTS
STA 178+80 TO STA 207+80

SHEET NAME:

100997: USDA WATER SYSTEM IMPROVEMENTS - McLENNAN COUNTY, TEXAS

LEROY-TOURS-GERALD WATER SUPPLY CORPORATION
USDA WATER SYSTEM IMPROVEMENTS

PROJECT NAME:

DRAWN BY:	nselmer
DESIGNED BY:	CDH
LATEST REVISION:	6/13/2024
KSA JOB NO.	100997

KSA
320 North St., Site 205
Hacienda Heights, CA 91745
T. 936.317.3237
www.ksaeng.com

This document is released for the purpose of interim review under the authority of C. Daniel Hays, P.E., Lic. # 96630, on June 13, 2024. It is not to be used for construction, bidding, or permit purposes.

SEAL:
TBPE Firm Registration No. F-1356

SHEET NO.
C-707

\\KSA.NET\GATEWAY\PROJECTS\100997\008 CAD\30 SHEETS\02 CIVIL\ 100997-C-PP-EASEMENTS-002.DWG | STA 178+80-207+80 | 6/13/2024 - 9:21 AM - LAST SAVED BY: NSELMER

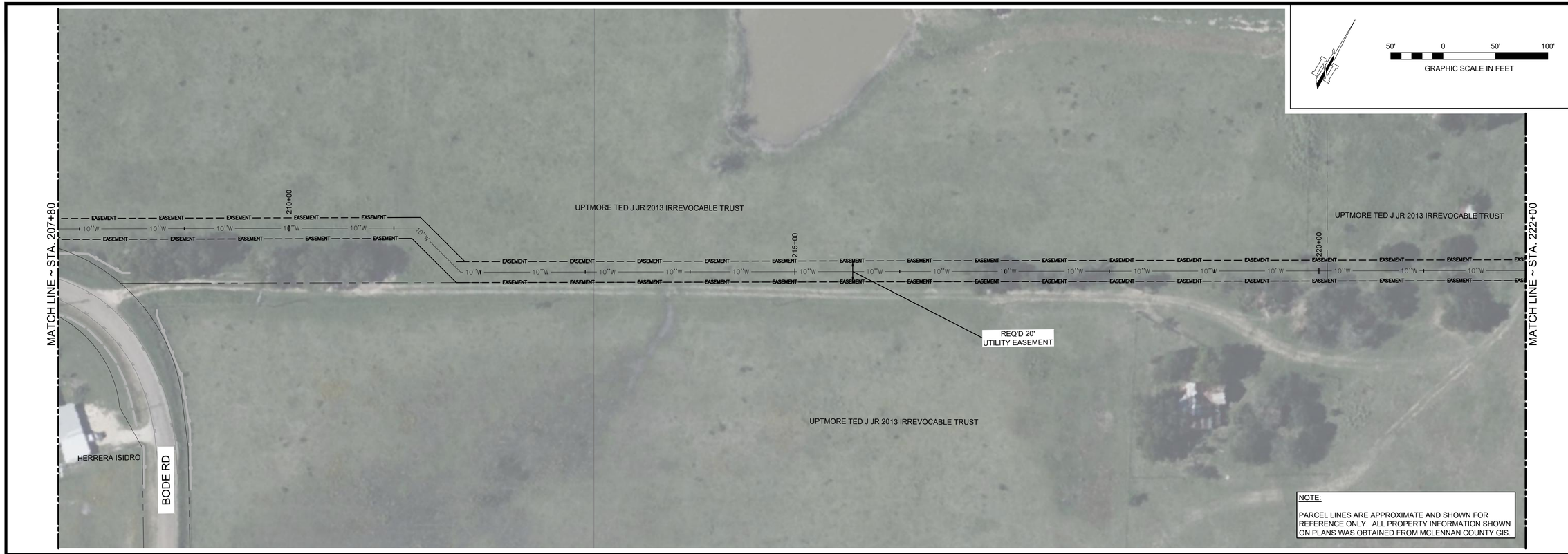

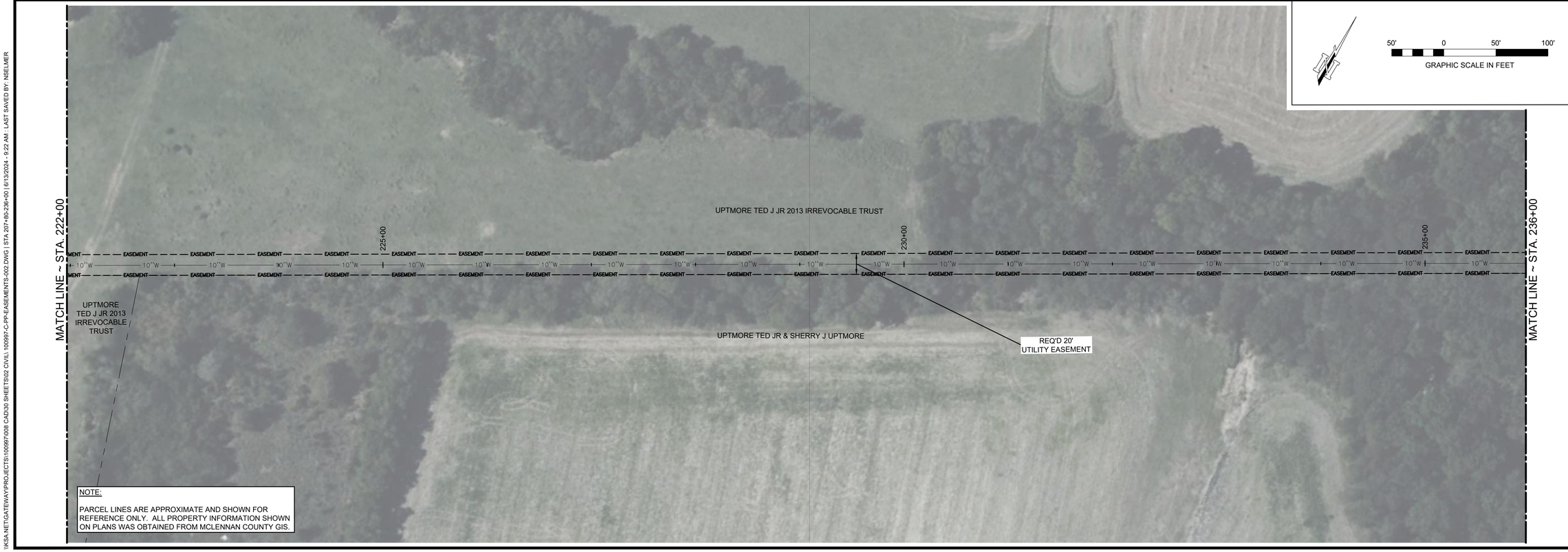

MARK	REVISION	DATE

EASEMENTS
STA 207+80 TO STA 236+00

SHEET NAME:

100997: USDA WATER SYSTEM IMPROVEMENTS - McLENNAN COUNTY, TEXAS

PROJECT NAME:

LEROY-TOURS-GERALD WATER SUPPLY CORPORATION
USDA WATER SYSTEM IMPROVEMENTS

DRAWN BY:	nselmer
DESIGNED BY:	CDH
LATEST REVISION:	6/13/2024
KSA JOB NO.	100997

KSA
320 North St., Site 205
Hacksberry, TX 76061
P. 936.317.1277
www.ksaeng.com

This document is released for the purpose of interim review under the authority of C. Daniel Hays, P.E., Lic. # 96630, on June 13, 2024. It is not to be used for construction, bidding, or permit purposes.

SEAL:
TBPE Firm Registration No. F-1356

SHEET NO.
C-708

I:\KSA.NET\GATEWAY\PROJECTS\100997\008 CAD\30 SHEETS\02 CIVIL\ 100997-C-PP-EASEMENTS-002.DWG | STA 207+80-236+00 | 6/13/2024 - 9:22 AM - LAST SAVED BY: NSELMER

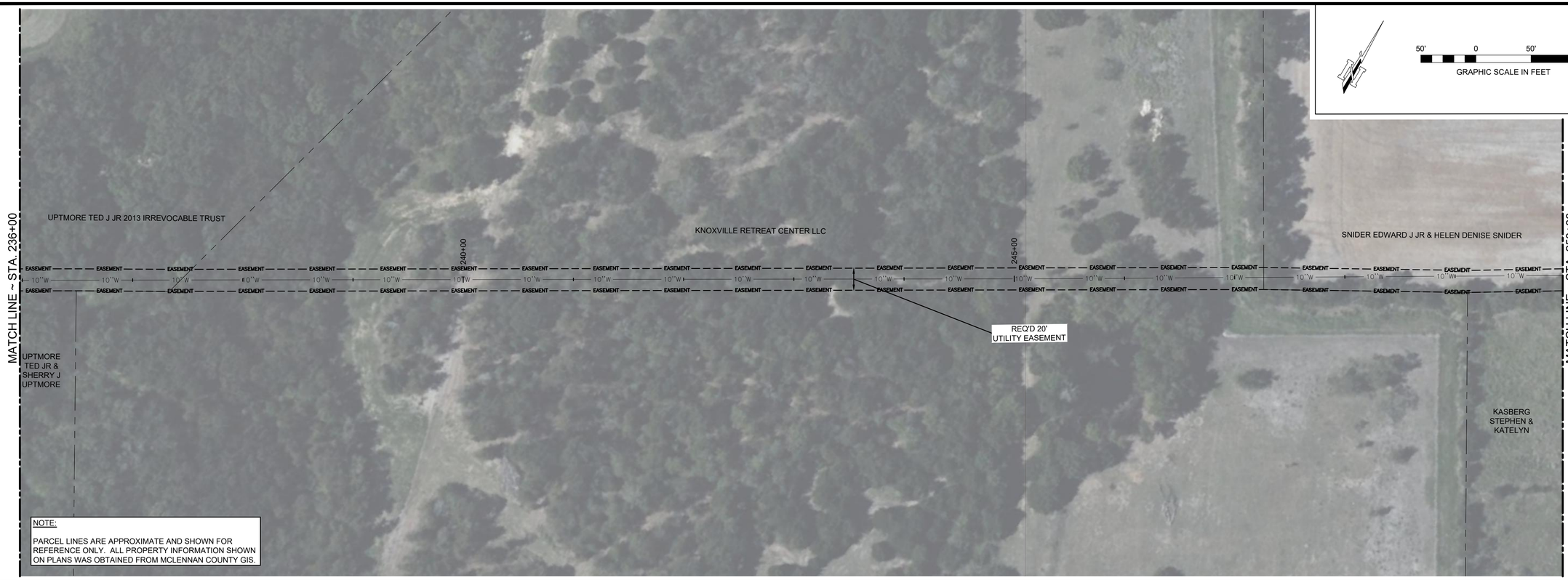

NOTE:

PARCEL LINES ARE APPROXIMATE AND SHOWN FOR REFERENCE ONLY. ALL PROPERTY INFORMATION SHOWN ON PLANS WAS OBTAINED FROM MCLENNAN COUNTY GIS.

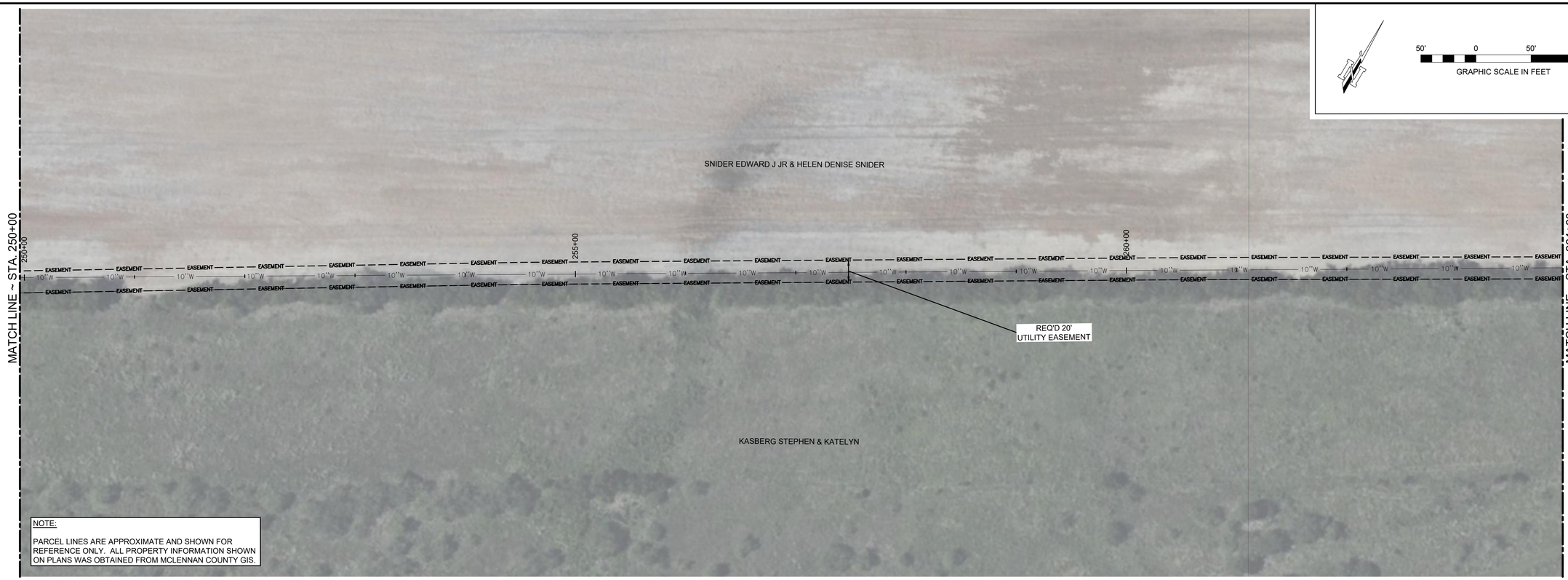

NOTE:

PARCEL LINES ARE APPROXIMATE AND SHOWN FOR REFERENCE ONLY. ALL PROPERTY INFORMATION SHOWN ON PLANS WAS OBTAINED FROM MCLENNAN COUNTY GIS.

MARK	REVISION	DATE

SHEET NAME:

EASEMENTS
STA 236+00 TO STA 264+00

100997; USDA WATER SYSTEM IMPROVEMENTS - McLENNAN COUNTY, TEXAS

PROJECT NAME:

LEROY-TOURS-GERALD WATER SUPPLY CORPORATION
USDA WATER SYSTEM IMPROVEMENTS

DRAWN BY:	nselmer
DESIGNED BY:	CDH
LATEST REVISION:	6/13/2024
KSA JOB NO.	100997

KSA
320 North St., Site 205
Hacienda Heights, 91745
P. 936.317.1277
www.ksaeng.com

This document is released for the purpose of interim review under the authority of C. Daniel Hays, P.E., Lic. # 96630, on June 13, 2024. It is not to be used for construction, bidding, or permit purposes.

SEAL:
TBPE Firm Registration No. F-1356

SHEET NO.
C-709

I:\KSA.NET\GATEWAY\PROJECTS\100997\008 CAD\30 SHEETS\02 CIVIL\ 100997-C-PP-EASEMENTS-002.DWG | STA 236+00-264+00 | 6/13/2024 - 9:22 AM - LAST SAVED BY: NSELMER

NOTE:

PARCEL LINES ARE APPROXIMATE AND SHOWN FOR REFERENCE ONLY. ALL PROPERTY INFORMATION SHOWN ON PLANS WAS OBTAINED FROM MCLENNAN COUNTY GIS.

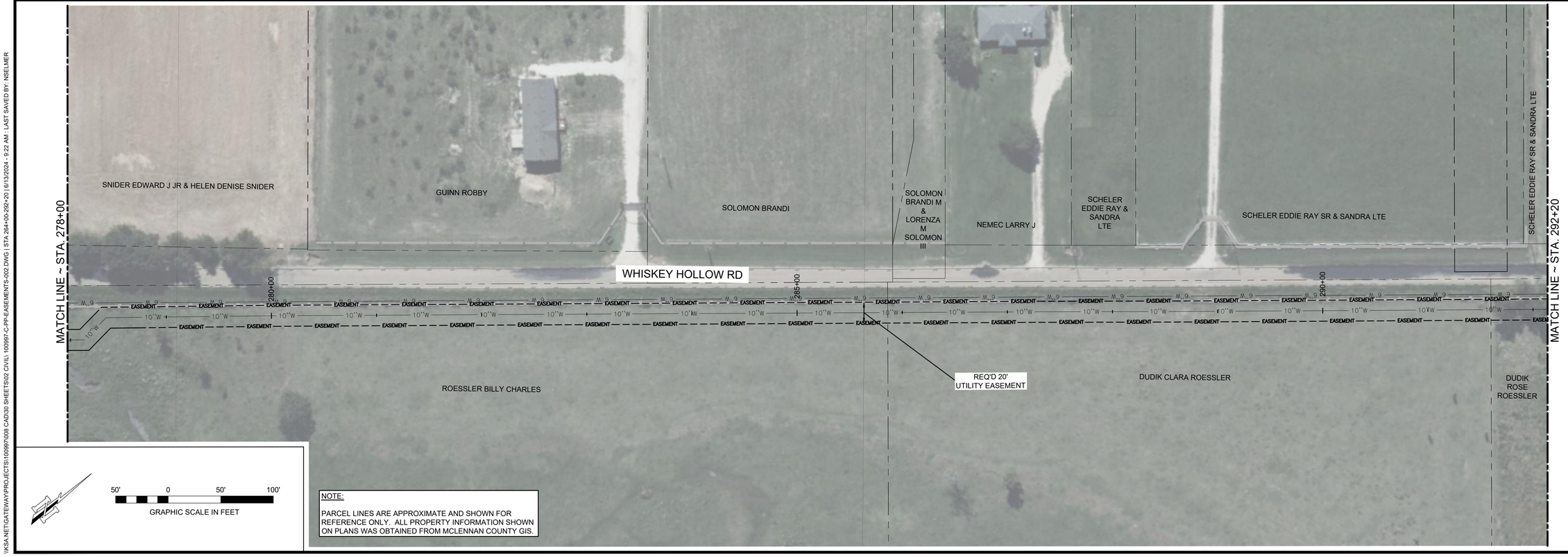

NOTE:

PARCEL LINES ARE APPROXIMATE AND SHOWN FOR REFERENCE ONLY. ALL PROPERTY INFORMATION SHOWN ON PLANS WAS OBTAINED FROM MCLENNAN COUNTY GIS.

MARK	REVISION	DATE

100997; USDA WATER SYSTEM IMPROVEMENTS - McLENNAN COUNTY, TEXAS

SHEET NAME: EASEMENTS STA 264+00 TO STA 292+20

PROJECT NAME: LEROY-TOURS-GERALD WATER SUPPLY CORPORATION USDA WATER SYSTEM IMPROVEMENTS

DRAWN BY:	nselmer
DESIGNED BY:	CDH
LATEST REVISION:	6/13/2024
KSA JOB NO.	100997

KSA
320 North St., Site 205
Hacienda Heights, CA 91745
P. 936.317.1277
www.ksaeng.com

This document is released for the purpose of interim review under the authority of C. Daniel Hays, P.E., Lic. # 96630, on June 13, 2024. It is not to be used for construction, bidding, or permit purposes.

SEAL:
TBPE Firm Registration No. F-1356

SHEET NO.
C-710

\\KSA.NET\GATEWAY\PROJECTS\100997\008 CAD\30 SHEETS\02 CIVIL\ 100997-C-PP-EASEMENTS-002.DWG | STA 264+00-292+20 | 6/13/2024 - 9:22 AM - LAST SAVED BY: NSELMER

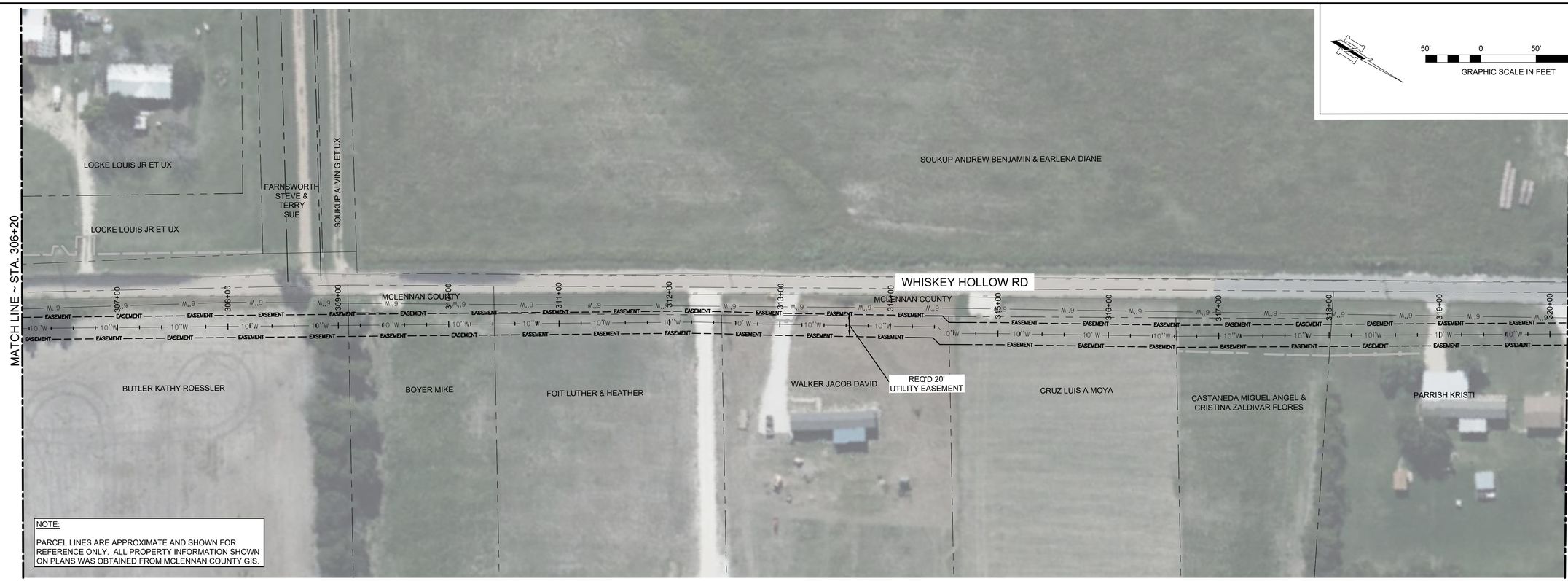

MARK	REVISION	DATE

EASEMENTS
STA 292+20 TO STA 320+20

SHEET NAME:

100997: USDA WATER SYSTEM IMPROVEMENTS - McLENNAN COUNTY, TEXAS

LEROY-TOURS-GERALD WATER SUPPLY CORPORATION
USDA WATER SYSTEM IMPROVEMENTS

PROJECT NAME:

DRAWN BY:	nselmer
DESIGNED BY:	CDH
LATEST REVISION:	6/11/2024
KSA JOB NO.	100997

KSA
320 North St., Site 205
Hacienda Heights, CA 91745
P. 936.317.3277
www.ksaeng.com

This document is released for the purpose of interim review under the authority of C. Daniel Hays, P.E., Lic. # 96630, on June 13, 2024. It is not to be used for construction, bidding, or permit purposes.

SEAL:
TBPE Firm Registration No. F-1356

SHEET NO.
C-711

\\KSA.NET\GATEWAY\PROJECTS\100997\008 CAD\30 SHEETS\02 CIVIL\ 100997-C-PP-EASEMENTS-003.DWG | STA 292+20-320+20 | 6/13/2024 - 9:22 AM - LAST SAVED BY: NSELMER

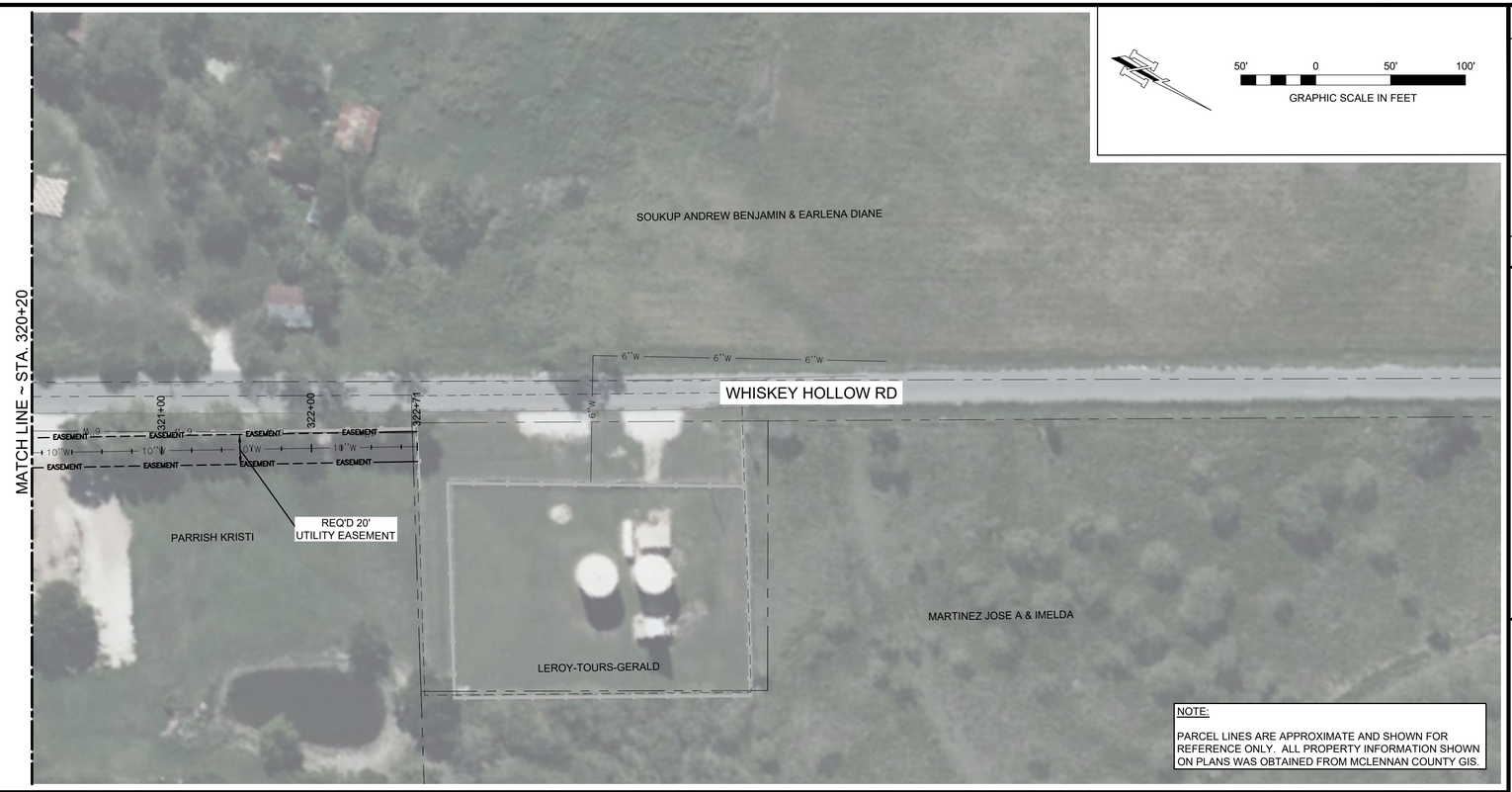

NOTE:

PARCEL LINES ARE APPROXIMATE AND SHOWN FOR REFERENCE ONLY. ALL PROPERTY INFORMATION SHOWN ON PLANS WAS OBTAINED FROM MCLENNAN COUNTY GIS.

MARK	REVISION	DATE

SHEET NAME:

EASEMENTS
STA 320+20 TO STA 322+77

100997: USDA WATER SYSTEM IMPROVEMENTS - McLENNAN COUNTY, TEXAS

PROJECT NAME:

LEROY-TOURS-GERALD WATER SUPPLY CORPORATION
USDA WATER SYSTEM IMPROVEMENTS

DRAWN BY:	nselmer
DESIGNED BY:	CDH
LATEST REVISION:	6/11/2024
KSA JOB NO.:	100997

KSA
320 North St., Ste 205
Nacogdoches, TX 75961
936.317.3237
www.ksaeng.com

This document is released for the purpose of interim review under the authority of C. Daniel Hays, P.E., Lic. # 96630, on June 13, 2024. It is not to be used for construction, bidding, or permit purposes.

SEAL:
TBPE Firm Registration No. F-1356

SHEET NO.

C-712

\\KSA.NET\GATEWAY\PROJECTS\100997\008 CAD\30 SHEETS\02 CIVIL\ 100997-C-PP-EASEMENTS-003.DWG | STA 320+20-322+77 | 6/13/2024 - 9:22 AM | LAST SAVED BY: NSELMER